Molenaar Edition

Berceuse de Jocelyn

Benjamin Godard

P. J. Molenaar

Art.nr: 010092020
Difficulty: C
Duration: 5:27
Concert Band
Recorded on: Molenaar Band Series No. 11 (310011630)

Solo and Band

Colofon

Molenaar Edition BV
Industrieweg 23
NL 1521 ND Wormerveer
the Netherlands
Phone: +31 (0)75 - 628 68 59
Fax: +31 (0)75 - 621 49 91
Email: office@molenaar.com
Website: www.molenaar.com

© Molenaar Edition BV - Wormerveer - the Netherlands

Copying of sheetmusic from this booklet is illegal.

Molenaar Edition www.molenaar.com Mini - Score

Berceuse de Jocelyn

for Trombone and Band
(Harmonie—Fanfare)

DIRECTIE in C
CONDUCTEUR en UT

B. GODARD
arr. P. J. Molenaar

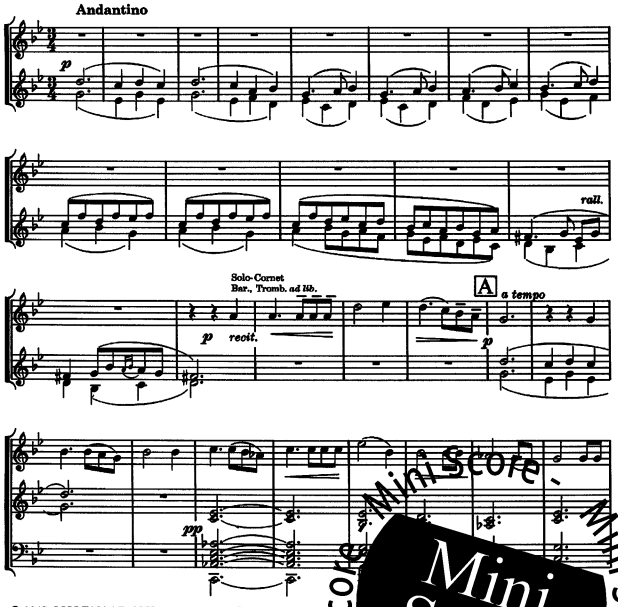

© 1947 MOLENAAR N.V., Wormerveer, Holland.
Niets van deze uitgave mag worden verveelvoudigd en/of openbaar gemaakt door middel van druk, fotocopy, mikrofilm of welke andere wijze ook, zonder voorafgaande toestemming van de uitgever.
No part of this book may be produced in any form of print, fotoprint, microfilm or any other means without written permission of the publisher.

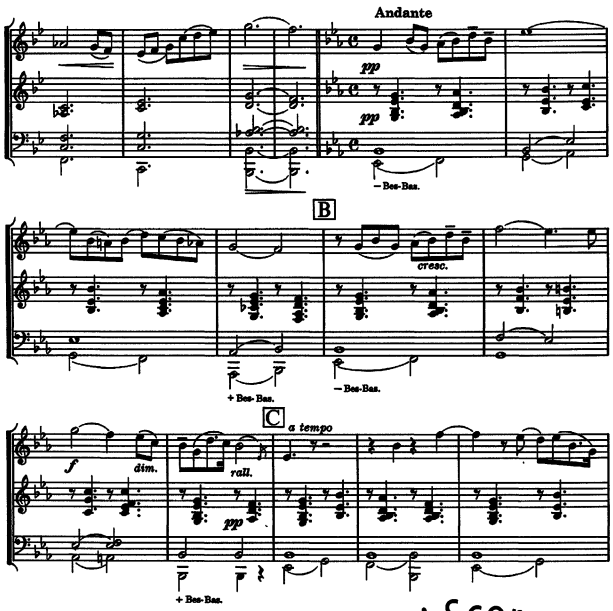

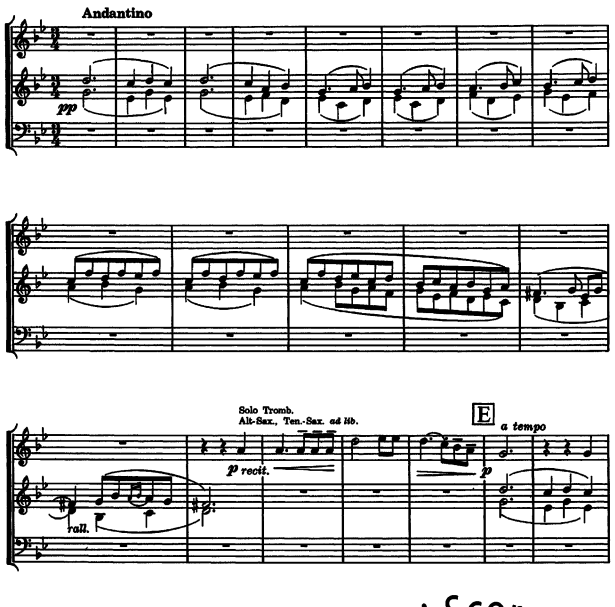

Mini Score - Mini Score - Mini Score

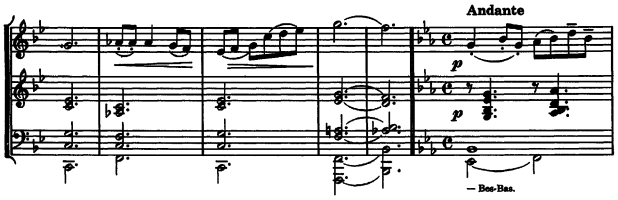

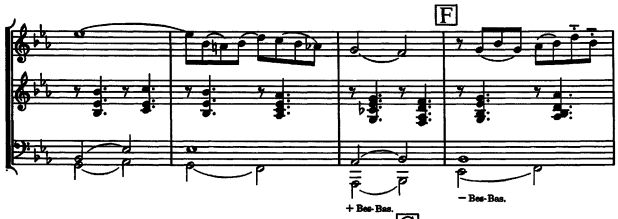

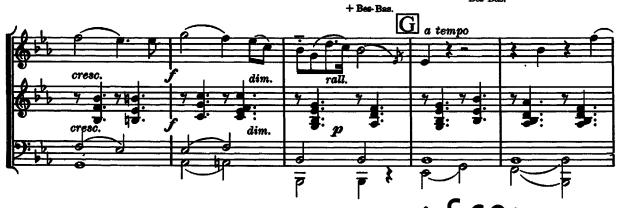

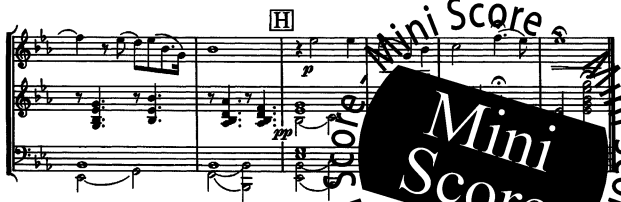

Mini Score
Mini Score - Mini Score - Mini Score